

STANDARD DUOS

FOR

VIOLIN AND PIANO

TWELVE EASY PIECES IN FIRST POSITION
by M. Greenwald.

| | | |
|-----------------|----------------------------|---|
| Alberta, | <i>Caprice.</i> | 2 |
| Arminta, | <i>Waltz.</i> | 2 |
| <u>Euterpe,</u> | <i>School March</i> | 2 |
| Magdalen, | <i>Nocturne.</i> | 2 |
| Maybelle, | <i>Three Step.</i> | 2 |
| Meodamia, | <i>Waltz.</i> | 2 |
| Ophelia, | <i>Reverie.</i> | 2 |
| Priscilla, | <i>Song Without Words.</i> | 2 |
| Rosella, | <i>Flower Song.</i> | 2 |
| Uarda, | <i>Meditation.</i> | 2 |
| Ursula, | <i>Dancer Antique.</i> | 2 |
| Zamaretta, | <i>March and Two Step.</i> | 2 |

1446

NEW YORK
Century Music Publishing Company.
231-235 WEST 40TH STREET.

Dedicated to Mr. Rud. Purger, Columbus, O.

EUTERPE.

Schoolmarch.

M. GREENWALD.

Tempo di Marcia.

VIOLIN.

PIANO.

VALUABLE TEACHING AND RECITAL PIECES

CAN BE USED FOR ONE OR TWO VIOLINS WITH PIANO ACCOMPANIMENT

CORRECTLY PHRASED

IN FIRST POSITION

1624. CHERRIES ARE RIPE SCHOTTISCHE

Tempo di Schottische

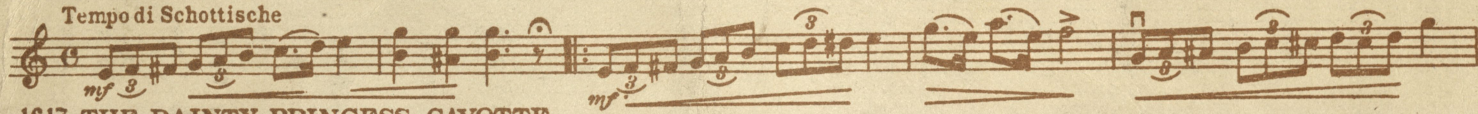

1617. THE DAINTY PRINCESS, GAVOTTE

Tempo di Gavotte

1625. DAISIES AND LILIES VALSE

Tempo di Valse

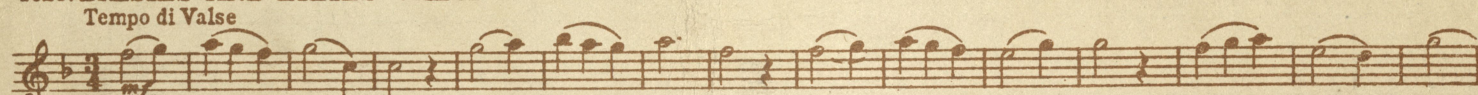

1619. DREAMS OF HOME NOCTURNE

Andante moderato

1618. GRADUATION MARCH

Tempo di Marcia

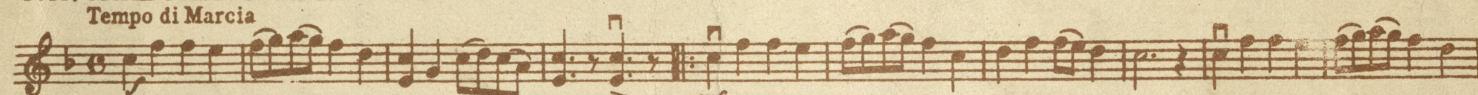

1623. MEDITATION RELIGIOSO

Andante Religioso

1622. OLD ENGLISH DANCE

Moderato

1620. PRINCE CUPID MAZURKA

Tempo di Mazurka

1626. SCOUTS ON PARADE SCHOOL MARCH

Tempo di Marcia

1615. UNDER THE MISTLETOE CAPRICE

Tempo di Schottische

OTHER TEACHING MATERIAL FOR ONE OR TWO VIOLINS AND PIANO

1747. — Alice, Where Art Thou?

1550. — Arrival Of The Guests, March

1750. — Barcarolle, June

1616. — Chapel Thoughts, Reverie

1624. — Cherries Are Ripe, Schottische

1617. — Dainty Princess, Gavotte

1625. — Daisies And Lilies, Valse

1554. — Donkey Party, Three-Step

1551. — Frolics Of The Dance, Mazurka

1748. — Funiculi, Funicula, Barcarolle

1558. — Gliding Along, Valse

1618. — Graduation March

1555. — In Merry Mood, Galop

1621. — In Springtime, Valse

1552. — Invitation To The Dance, Schottische

1750. — June, Barcarolle

1745. — Love And Flowers, New Flower Song

1753. — Mazurka (Chopin)

1623. — Meditation Religioso

1752. — Nocturne (Chopin)

1622. — Old English Dance

1559. — Pleasant Evening, Caprice

1553. — Pretty Partner, Polka

1751. — Priest's March, Athalia

1754. — Polish Song

1620. — Prince Cupid, Mazurka

1557. — Rocking Horse, March

1626. — Scouts On Parade, School-March

1749. — Song Without Words

1744. — Tales Of Hoffman, Valse

1755. — Tannhäuser March

1556. — Telling Funny Stories

1746. — Thou Art So Near And Yet So Far

1615. — Under The Mistletoe Caprice

1744. — Valse From Tales Of Hoffman

1748. — Yamoh, Yamoh, Barcarolle

ASK FOR COMPLETE CATALOG

Copyrighted and Published by Century Music Publishing Company 235 West 40th Street N.Y.

(C.V.1)

Dedicated to Mr. Rud. Purger, Columbus, O.

EUTERPE.

VIOLIN.

Schoolmarch.

M. GREENWALD.

Tempo di Marcia.

LATEST COPYRIGHTED MUSIC

for
VIOLIN and PIANO.

1445.

Arminta, Waltz.

M. GREENWALD.

Tempo di Valse.

1446.

Euterpe, School March.

M. GREENWALD.

Tempo di Marcia

1452.

Rosella, Flower Song.

M. GREENWALD.

Moderato.

1455.

Zamaretta, March and Two Step.

M. GREENWALD.

Tempo di Marcia.
